

# Kit 1560

HONDA Accord, 4-dr Sedan, \*08-

\*North America

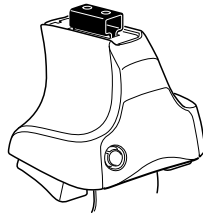

754 Rapid System  
480R Rapid Traverse (North America)

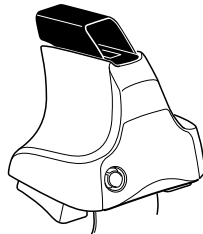

480 Traverse (North America)

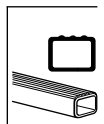

- 754 Rapid System: x1 (box), x4 (ruler), x4 (mounting plate), x4 (screw)
- 480R Rapid Traverse (North America): x4 (mounting plate), x4 (screw)
- 754 Rapid System: x1 (ruler), x4 (mounting plate), x4 (screw)
- 480 Traverse (North America): x1 (ruler), x4 (mounting plate), x4 (screw)

- Bar: x2
- Hardware: x2 (23 mm), x2 (23 mm), x4 (screw), x4 (screw)
- Hardware: x1 (17 mm), x2 (23 mm), x2 (23 mm), x4 (screw)
- (North America): x2 (23 mm), x2 (23 mm)

- Foot: x4 (679)
- Foot: x4 (06)
- Diagram: x1 (RR, FR, FL, RL)

1

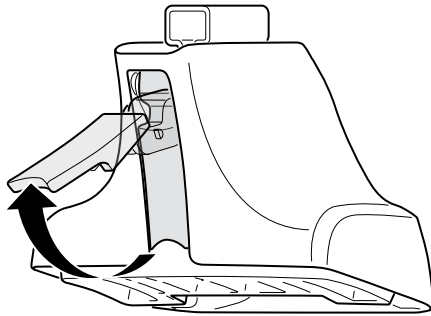

2



754 Rapid System  
480R Rapid Traverse  
(North America)

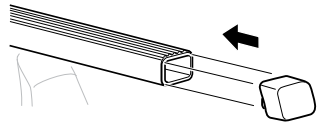
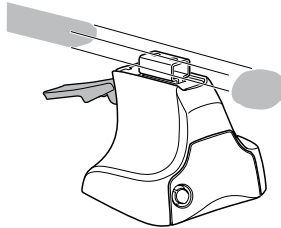

x4

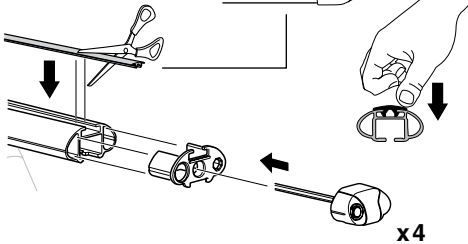
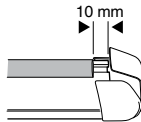
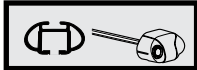

x4

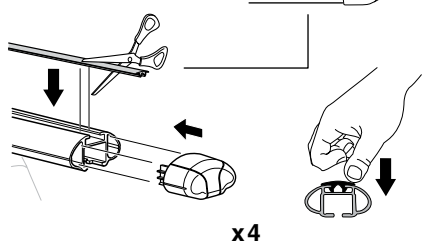
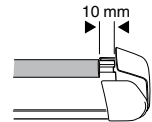

x4



480 Traverse  
(North America)

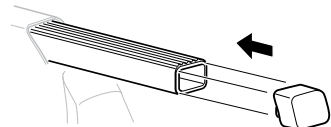
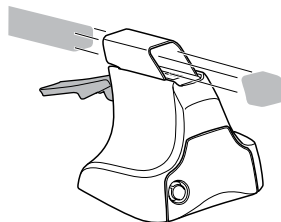

x4

**3**



**754** Rapid System



	<b>X</b>
<b>HONDA Accord, 4-dr Sedan, *08-</b>	<b>42,5</b>



	<b>Y</b>
<b>HONDA Accord, 4-dr Sedan, *08-</b>	<b>39</b>

**3**



**480R** Rapid Traverse



**480** Traverse

**(North America)**

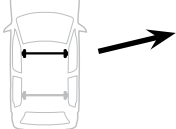

	<b>X inch</b>	<b>X mm</b>
<b>HONDA Accord, 4-dr Sedan, *08-</b>	<b>42 1/4"</b>	<b>1073 mm</b>

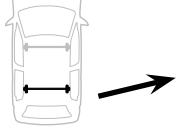

	<b>Y inch</b>	<b>Y mm</b>
<b>HONDA Accord, 4-dr Sedan, *08-</b>	<b>41"</b>	<b>1040 mm</b>

**4**

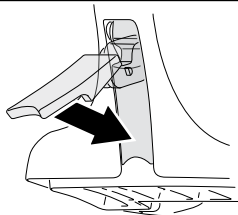

# 5

HONDA Accord, 4-dr Sedan, \*08-

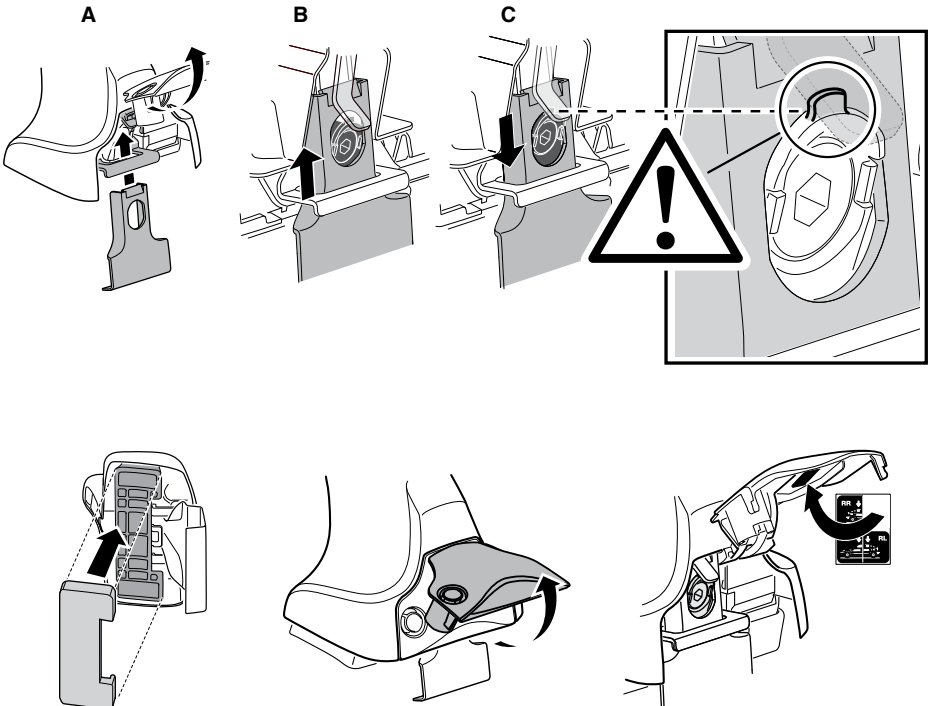
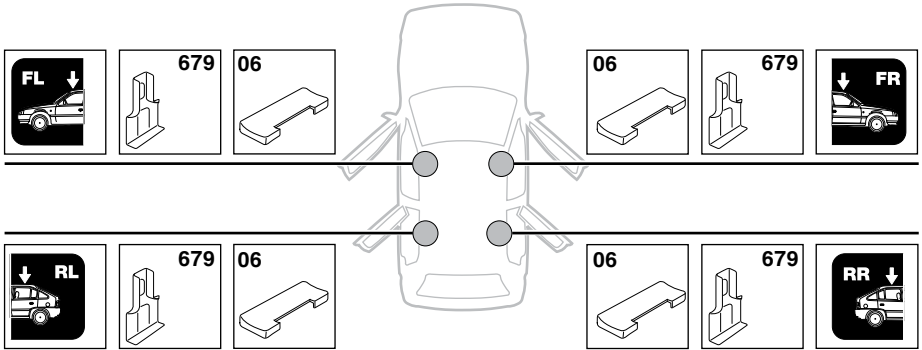

6

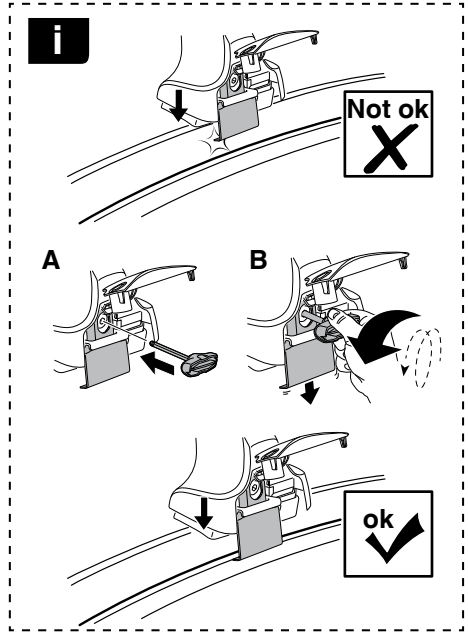

HONDA Accord, 4-dr Sedan, \*08-

X mm

Y mm

X inch

Y inch

255 mm

700 mm

10"

27 1/2"

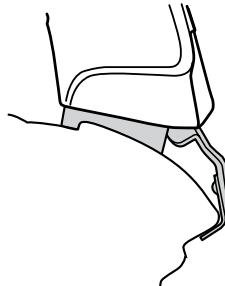
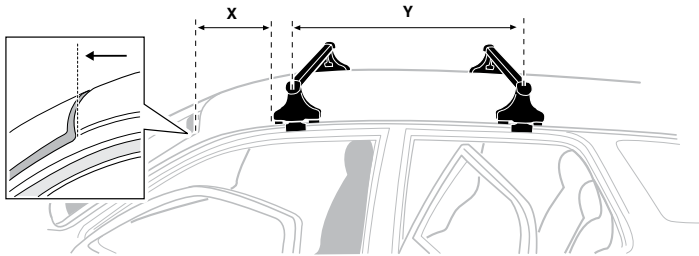

7

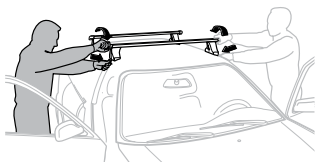

GB/US	Tighten alternately
D	Die Schrauben abwechselnd anziehen
F	Serrer alternativement chaque côté
NL	Afwisselend aan de linker- en de rechterkant aandraaien
I	Alternare il serraggio delle viti
E	Apertar alternativamente
PT	Aperte alternadamente
S	Dra åt växelvis
FIN	Kierrä vuorotellen
EST	Pinguldage vaheldumisi
LAT	Pielveiciet pamīšus
LIT	Užsukinėkite pakaitomis
PL	Śruby dokręcaj naprzemiennie
RU	Загрягивайте попеременно

CZ	Pokręťta bagażníka dokręcaj naprzemiennie.
SK	Dofahajte striedavo
SLO	Privijajte izmenično.
HR	Naizmjenično zategnite
HU	Egymástól függetlenül szorítandó
GR	Σφιγίγες ενολάξ
TR	Dönüşümlü sıkın

中文 交替拧紧

한국어 번갈아 가며 조이십시오.

日本語 交互に締め付けてください。

ไทย ชันในแบบสลับ

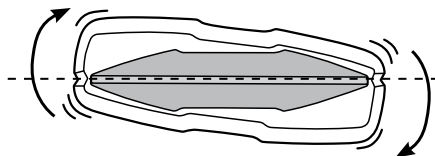
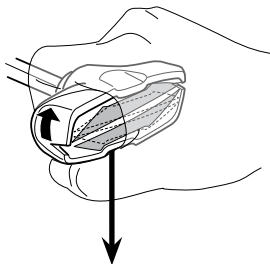
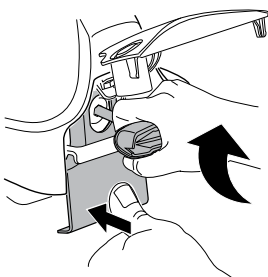
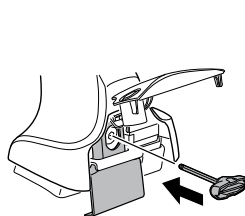

≈ 3 Nm

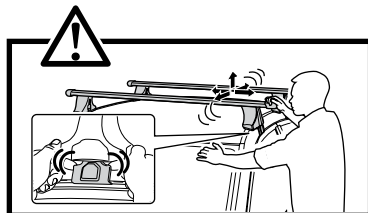
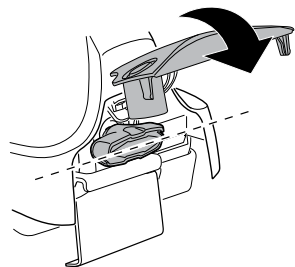

8

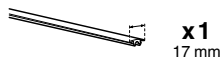
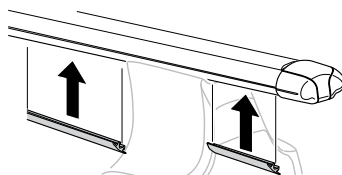
x1  
17 mm

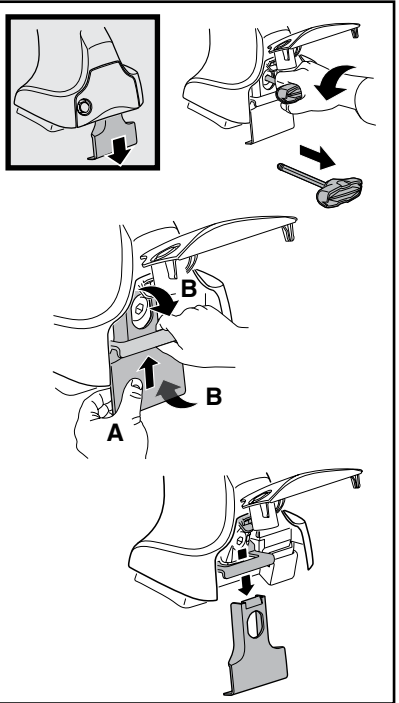
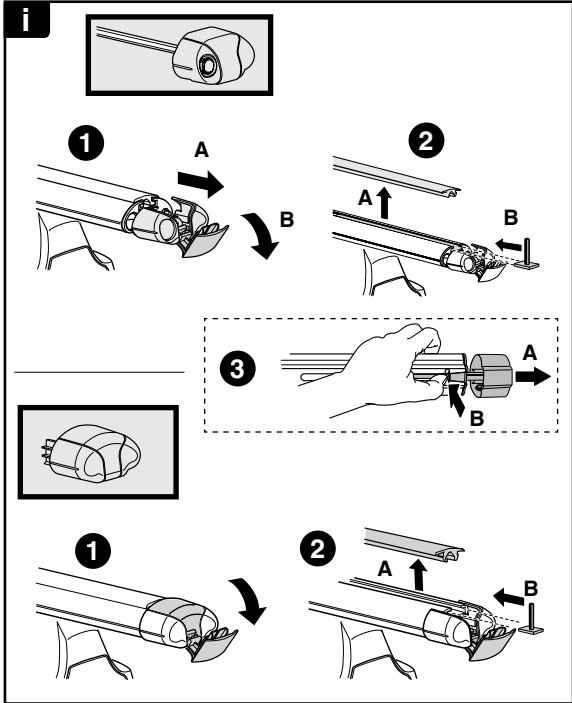

**THULE**  
SWEDEN  
**ONE  
KEY  
SYSTEM**

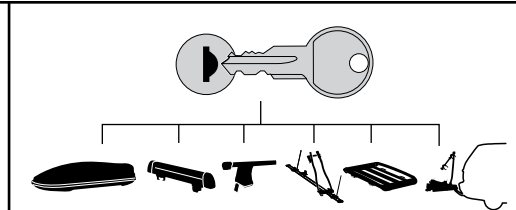

		(x4)
		(x6)
		(x8)
NA		(x10)
EUR		(x12)
ASIA		

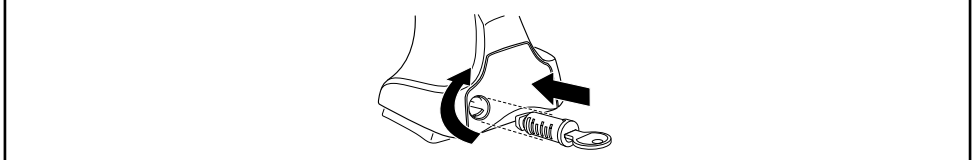

WW ▶ Thule Sweden AB, Box 69, 330 33 Hillerstorp, SWEDEN  
NA ▶ Thule Inc., 42 Silvermine Road, Seymour, Connecticut 06483, USA

info@thule.com  
customer.service@thule.com

www.thule.com